

Morgans heirs in right of James Dean

Jeremiah Parker in right of John Lyle.

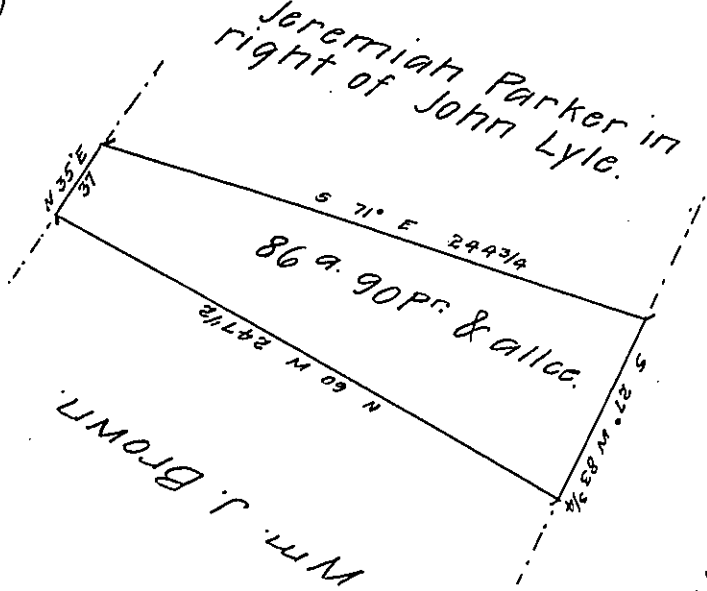

Benjamin Chew

A draught of eighty six acres ninety perches of land & all^{cs},
 Situate in Union township Mifflin County, Survey^d 7th Dec^r 1829,
 In pursuance of a warrant to Michael H. Weaver dated 2^d Dec^r
 1829 for 100^a.

P Robert Robison D.S.

To Gabriel Hiester Esqr.
 Survey^r Gen^l of Penn^a.

Note above tract of land is unimproved, Warrantee was under
 mistake or in error calling for an improvement.

R. R.

IN TESTIMONY that the above is a copy of the original remaining on file in
 the Department of Internal Affairs of Pennsylvania, made
 conformably to an Act of Assembly approved the 16th day of
 February, 1833, I have hereunto set my Hand and caused
 the Seal of said Department to be affixed at Harrisburg,
 this twenty-sixth day of February 1908.

Henry Houch
 Secretary of Internal Affairs.